

RONALD S. MYERS PROPERTY SUBDIVISION
 PLAT CABINET "B"
 SLIDE 455

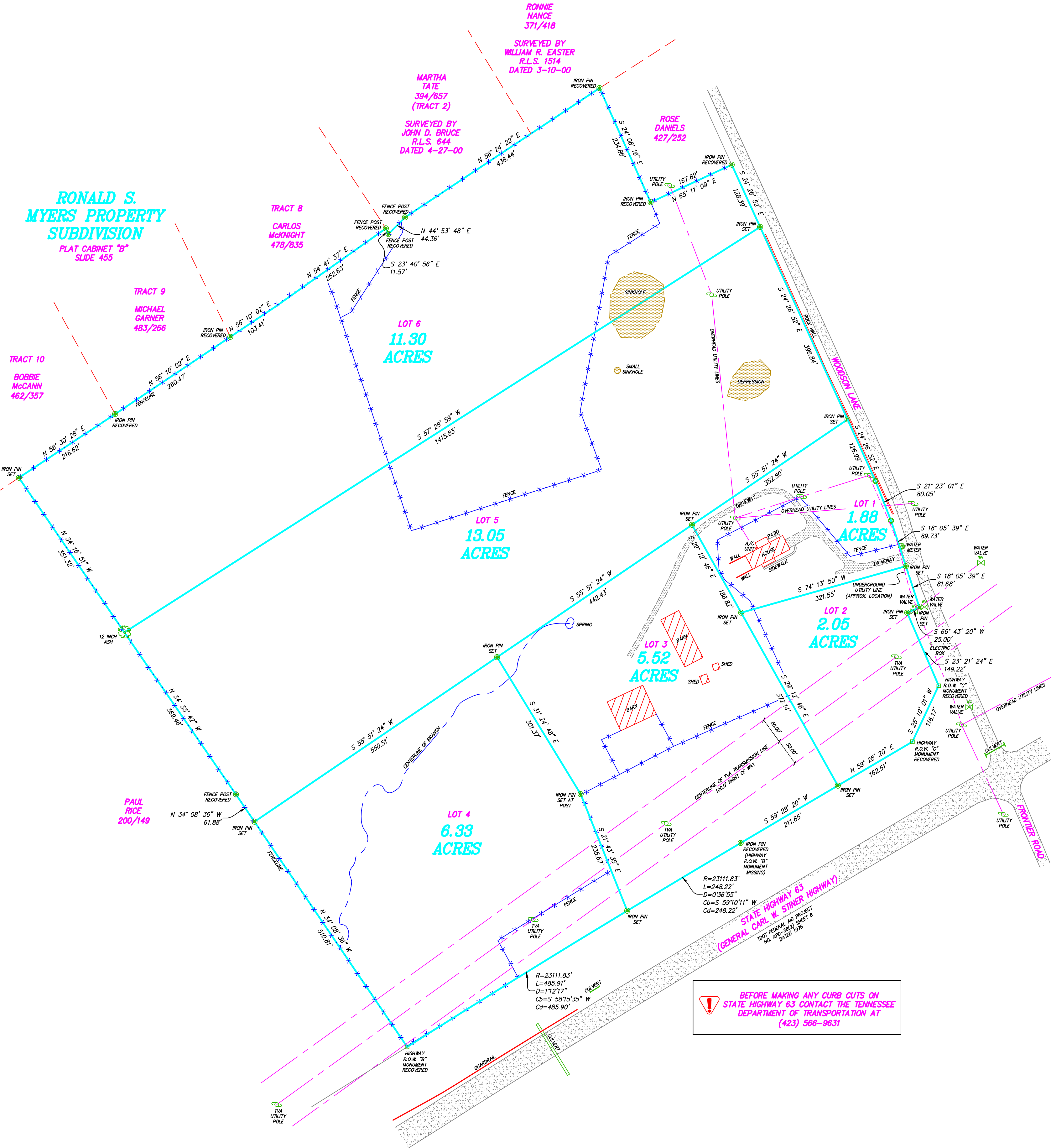

BEFORE MAKING ANY CURB CUTS ON STATE HIGHWAY 63 CONTACT THE TENNESSEE DEPARTMENT OF TRANSPORTATION AT (423) 566-9631

TRACT 9
 MICHAEL
 GARNER
 483/266

TRACT 10
 BOBBIE
 McCANN
 462/357

TRACT 8
 CARLOS
 McKNIGHT
 478/835

MARTHA
 TATE
 394/657
 (TRACT 2)
 SURVEYED BY
 JOHN D. BRUCE
 R.L.S. 644
 DATED 4-27-00

RONNIE
 NANCE
 371/418
 SURVEYED BY
 WILLIAM R. EASTER
 R.L.S. 1514
 DATED 3-10-00

ROSE
 DANIELS
 427/252

PAUL
 RICE
 200/149

LOT 6
 11.30
 ACRES

LOT 5
 13.05
 ACRES

LOT 1
 1.88
 ACRES

LOT 2
 2.05
 ACRES

LOT 3
 5.52
 ACRES

LOT 4
 6.33
 ACRES

STATE HIGHWAY 63
 (GENERAL CARL W. STINER HIGHWAY)
 DOT FEDERAL AID PROJECT
 NO. APD-46(2) SHEET 8
 DATED 1976

$R=23111.83'$
 $L=485.91'$
 $D=1'12'17''$
 $Cb=S 58'15'35'' W$
 $Cd=485.90'$

$R=23111.83'$
 $L=248.22'$
 $D=0'36'55''$
 $Cb=S 59'10'11'' W$
 $Cd=248.22'$